

A quality-oriented custom cladding contractor, **KEPCO+** specializes in the design, fabrication, and installation of natural stone, tile, and/or terra cotta cladding systems. Our capabilities encompass new construction and renovation projects, including restorations and façade replacements.

KEPCO+'S IN-PROGRESS MAJOR PROJECTS INCLUDE:

<u>Project Name/Location</u>	<u>Architect/Contractor</u>	<u>Material/Method of Installation</u>	<u>Contract/SF</u>
Indianapolis LDS Temple Indianapolis, Indiana	MHTN Architects/Dunn Shiel Sexton	Aero Cream Limestone Handset/Panels	\$ 8 million 39,000 SF
NuSkin - Phase 1 Provo, UT	Bohlin Cywinski Jackson Okland Construction	Jet Mist Granite Handset	\$ 3.5 million 30,000 SF
National Music Center Calgary, Canada	Allied Works Architecture Cana Construction	Terra Cotta Tile Engineered Rainscreen System	\$ 21 million 105,000 SF
Cornerstone Building Holliday, UT	Architectural Nexus Big-D Construction	Red Sandstone Rainscreen System	\$2.5 million 25,000 SF



KEPCO+'S RECENTLY COMPLETED MAJOR PROJECTS INCLUDE:

<u>Project Name/Location</u>	<u>Architect/Contractor</u>	<u>Material/Method of Installation</u>	<u>Contract/SF</u>
100 South Office Building Salt Lake City, UT	Babcock Design Group Jacobsen Construction	Granite Granite Rainscreen System	\$ 450,000 7,000 SF
Public Safety Building Salt Lake City, UT	GSBS Okland Construction	Terra Cotta Tile Terra Cotta Rainscreen System	\$ 300,000 2,000 SF
City Creek Buildings 6 & 7 Salt Lake City, UT	Zimmer Gunsul Frasca Okland Construction	Granite and Limestone Handset	\$ 2.1 million 6,650 SF
WCF Headquarters Sandy, UT	ASWN+ Architects/Dunn Jacobsen Construction	Giallo Vittoria & African Red Granites Handset / Panels	\$ 3 million 27,000 SF



KEPCO+'S AWARD WINNING PROJECTS:

<u>Project Name/Location</u>	<u>Architect/Contractor</u>	<u>Material/Method of Installation</u>	<u>Contract/SF</u>
Calgary LDS Temple Calgary, Canada	ABBARCH Architecture Stuart Olsen Dominion	Mountain Grey Granite Handset	\$ 6.3 million 52,500 SF
City Creek Fountains Salt Lake City, UT	SWA OTL/Okland	Prairie Brown/Masabi Black Granite Handset	\$ 670,000 2,680 CF
Richard Court Fountain Salt Lake City, UT	SWA Jacobsen Construction	Prairie Brown/Masabi Black Granites Handset	\$ 1.3 million 4,760 CF
Cascades & Seat Walls Salt Lake City, UT	Hobbs & Black & SWA OTL/Jacobsen Construction	Sandstone Handset	\$ 2.2 million 7,945 CF
Sun Valley Music Pavilion Sun Valley, ID	Ruscitto Latham Blanton Intermountain Construction	Roman Travertine Rainscreen System	\$ 4.2 million 30,000 SF



O.C. Tanner Renovation Salt Lake City, UT	MJSA Architects Big-D Construction	Valder's Limestone Galvanized Panels	\$ 300,000 1,130 SF
Utah State Capitol Podium Salt Lake City, UT	CRG / VCBO Architects Jacobsen-Hunt	Gris Alcazars Granite Handset	\$ 6.7 million 83,000 SF
90 West Street Renovation New York, NY	Facade Maintenance Design Seaboard Weatherproofing	Englishman Bay Granite Galvanized Truss-Historic Restoration	\$ 500,000 2,700 SF
LDS Church History Library Salt Lake City, UT	MHTN Jacobsen Construction	Uinta Gold Granite Handset/Panels	\$ 6.6 million 53,400 SF
Vancouver LDS Temple Langley, BC	Abbarch Architecture & GSBS Dominion Fairmile	Bronco Sienna Granite Handset	\$ 5.7 million 29,240 SF



KEPCO+’S AWARD WINNING PROJECTS, CONTINUED:

<u>Project Name/Location</u>	<u>Architect/Contractor</u>	<u>Material/Method of Installation</u>	<u>Contract/SF</u>
UT State Capitol Expansion Salt Lake City, UT	CDT / Reaveley Engineers Jacobsen Construction	Gris Alcazars Granite Galvanized Truss/Handset	\$ 11.6 million 85,000 SF
Grand America Hotel Salt Lake City, UT	SRSS Jacobsen/Okland	Bethel White Granite Galvanized Truss/Handset	\$ 13 million 295,000 SF
Nauvoo Temple Nauvoo, IL	FFKR Legacy (Jacobsen) Constrs.	Alabama Limestone Stainless Steel Truss/Handset	\$ 13.6 million 27,000 CF
Irvine Spectrum Project Irvine, CA	LPA Architects McCarthy Construction	Roman Travertine Modified Rainscreen Envelope	\$ 30 million 340,000 SF
Newport Beach Temple Newport Beach, CA	Lloyd Platt & Associates Jacobsen Construction	Salisbury Pink Granite Handset	\$ 3.7 million 46,000 SF



Utah State Capitol Terra Cotta Salt Lake City, UT	CRG / VCBO Architects Jacobsen-Hunt	Terra Cotta - Modified Rainscreen Galvanized Truss/Handset/Restore	\$ 9.1 million 20,000 SF
Sacramento Temple Sacramento, CA	Nichols Melburg & Rosseto Okland Construction	Temple White Granite Handset	\$ 4.1 million 10,600 SF
UT State Capitol Site Work Salt Lake City, UT	CDT Jacobsen Construction	Chinese Impala & Rosso Vanga Granite Handset	\$ 1.4 million 31,500 SF
Bennett Federal Building Salt Lake City, UT	GSBS / Reaveley Engineers Big-D Construction	Rockville Granite Galvanized Truss-Renovation/Re-Clad	\$ 1 million 24,000 SF
Clearwater Center Bountiful, UT	GSBS / Dunn Engineering Sahara Inc.	Porcelain Tile Panel System	\$ 350,000 14,000 SF



OTHER NOTEWORTHY PROJECTS INCLUDE:

<u>Project Name/Location</u>	<u>Architect/Contractor</u>	<u>Material/Method of Installation</u>	<u>Contract/SF</u>
Traverse Mountain Lehi, UT	Aubrey Cook McGill Layton Construction	Brick Pavers Handset	\$ 1.5 Million 95,000 SF
The Qwest Building Salt Lake City, UT	MHTN Architects, Inc. Jacobsen Construction	Porcelain Tile Hanset	\$ 560,000 18,000 SF
Beneficial Tower Renovation Salt Lake City, UT	Zimmer Gunsul Frasca & FFKR Big-D Construction	Hautville Limestone Handset	\$ 2.1 million 9,000 SF
Zions Bank Building Provo, UT	Elliott Workgroup Architecture CAMCO Construction	Tropic Brown Granite/Jura Limestone Handset	\$ 680,000 6,800 SF
Scott Matheson Courthouse Salt Lake City, UT	HOK/MHTN Big-D Construction	Valders Limestone/Fiberglass Galvanized Stud Truss	\$ 5.2 million 130,000 SF
LDS Temple Fresno, CA	Associated Design Jacobsen Construction	Sierra White Granite Tile Handset	\$ 560,000 18,000 SF
Gateway Tower West Salt Lake City, UT	MHTN/Babcock/Reaveley Eng. Okland Construction	Texas Pearl Granite Painted Truss	\$ 3 million 75,000 SF
Cottonwood Corporate Center - Campus			
Salt Lake City, UT			
Building #8	GSBS / Dunn Engineering Big-D Construction	Rockville Granite Galvanized Stud Truss	\$ 1.3 million 28,000 SF
Building #9	GSBS / Dunn Engineering Big-D Construction	Rockville Granite Galvanized Stud Truss	\$ 1.3 million 28,000 SF
Building #10	GSBS / Dunn Engineering Big-D Construction	Rockville Granite Galvanized Stud Truss	\$ 1.1 million 24,000 SF
Building #11	GSBS / Dunn Engineering Sahara, Inc.	Rockville Granite Galvanized Stud Truss	\$ 1.1 million 24,000 SF
Blue Cross Blue Shield HQ Salt Lake City, UT	GSBS / Dunn Engineering Big-D Construction	Texas Red Granite Galvanized Stud Truss	\$ 1.6 million 38,000 SF
Salt Lake Tabernacle Renovation Salt Lake City, UT	FFKR Architects Jacobsen Construction	Sandstone / Granite Handset	\$ 680,000 14,200 SF
One Utah Center Salt Lake City, UT	VCBO Architects Jacobsen Construction	Sunset Red Granite Galvanized Stud Truss	\$ 3.3 million 105,000 SF
Eccles Convention Center Ogden, UT	CW Fentress Big-D Construction	Vetter Limestone Handset	\$ 520,000 15,000 SF
Huntsman Chemical HQ Salt Lake City, UT	Babcock / Boyer Okland Construction	Radiant Red Granite Handset	\$ 1.6 million 33,000 SF
33 East Main Madison, WI	Valerio Dewalt & Train Harmon Inc.	Vetter Limestone Truss	\$373,333 3,000 SF
Disney Corp. Headquarters Burbank, CA	Graves/Gruen HCB Contractors	Baruli Red Sandstone Galvanized Stud Truss	\$ 1 million 32,000 SF
LDS Temple Snowflake, AZ	FBT Okland Construction	Royal Rose Granite Handset	\$ 1.3 million 21,000 SF

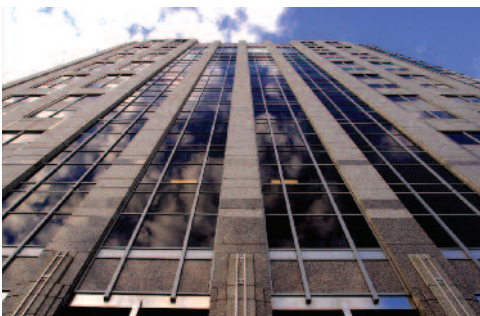

OTHER NOTEWORTHY PROJECTS, CONTINUED:

<u>Project Name/Location</u>	<u>Architect/Contractor</u>	<u>Material/Method of Installation</u>	<u>Contract/SF</u>
Marina Bay Office Building Stanford, CT	Whinston John Madzula & Assoc.	Vermont Marble Lata Panel System	\$ 1.2 million 32,000 SF
Sumitomo/Kajima Bldg Los Angeles, CA	Kajima Associates Kajima International	Ceramic Tile Metal Stud Panel System	\$ 784,000 28,000 SF
Benchmark Office Bldg Salt Lake City, UT	Daems GSB Construction	Porcelain Tile Cygnus Panel System	\$ 340,000 15,000 SF
Broadway Center Salt Lake City, UT	EDA Pentalon Construction	Rockville/Academy Granite Painted Truss	\$ 475,000 12,500 SF
MTC Corporate HQ Centerville, UT	GSBS Sahara Construction	Nara Granite Galvanized Stud Truss	\$ 775,000 16,000 SF
NCR E&M (4 bldg cmplx) San Diego, CA	HCH Koll Construction	Tile (24x36) Cygnus Panel System	\$ 2 million 55,000 SF
Corona Public Library Corona, CA	Chas. Walton RJ Lanthier Construction	Sunset Beige Granite Handset	\$ 1.1 million 36,000 SF
Wells Fargo Des Moines, IA	HLKB Weitz Co.	Charcoal Black Granite Rain Screen Truss	\$ 825,000 17,000 SF
Hahn Tower Lajolla, CA	Brian Paul & Assoc. Nielsen Construction	Carmen Red Granite Cygnus Panel System	\$ 3.4 million 66,000 SF
Gardner Hall Salt Lake City, UT	FFKR Herm Hughs	Valders Limestone Construction Handset	\$ 850,000 16,000 SF
Union Park Phase V Salt Lake City, UT	MHTN Camco	Rockville Granite Painted Truss	\$ 1.4 million 23,000 SF
Union Park Phase VII Salt Lake City, UT	MHTN Big-D Construction	Rockville Granite Painted Truss	\$ 1.4 million 23,000 SF
Jordan Commons Sandy, UT	FFKR Sahara Inc.	Texas Pink Granite Painted Truss	\$ 2 million 36,000 SF
400 Castro Mt. View, CA	EHD&D Webcor	Jura Limestone Cygnus Panel System	\$ 1.8 million 27,000 SF
Ontario Corporate Center Ontario, CA	Dennis Lee TODA Construction	Spanish Pink Granite Cygnus Panel System	\$ 1.1 million 36,000 SF

KEPCO+'s business philosophy is to ensure that our performance is punctuated with service, timeliness, professionalism, and most importantly, **QUALITY**. The success of past projects and the endorsements from our clients serve as evidence of the implementation of this philosophy. Letters of reference that highlight our track record are available on our website: WWW.KEPCOPLUS.COM.

